

Certificate of Analysis



Customer Information

Client: Stay Cool Beverages, LLC
Attention: (512) 971-1316
Address: 2800 Treble Lane, #834
 Austin, TX 78704

Testing Facility

Lab: Cora Science, LLC
Address: 8000 Anderson Square, STE 113
 Austin, Texas 78757
Contact: info@corascience.com
 (512) 856-5007

Sample Image(s)



Sample Information

Name: Pineapple Wave - Delta-9
Lot Number: 3/9/26
Description: Ready-to-drink botanical infused beverage
Condition: Good
Job ID: ISO01830
Sample ID: I03948
Received: 14MAR2024
Completed: 22MAR2024
Issued: 22MAR2024

Test Results

Microbiological Examination

Method Code: T005

Tested: 20MAR2024 | 0940

| PARAMETER | SPECIFICATION | RESULT | UNIT | LOQ | NOTES |
|---------------------------|--------------------------|--------------|----------|----------------|-------|
| Total Aerobic Plate Count | 10,000,000 CFU/gram | Not Detected | CFU/gram | 10 CFU/gram | PASS |
| Total Yeast & Mold | 100,000 CFU/gram | Not Detected | CFU/gram | 10 CFU/gram | PASS |
| Total Coliforms | 10,000 CFU/gram | Not Detected | CFU/gram | 10 CFU/gram | PASS |
| Escherichia coli | Not Detected in 10 grams | Not Detected | N/A | 1 CFU/10 grams | PASS |
| Salmonella | Not Detected in 25 grams | Not Detected | N/A | 1 CFU/25 grams | PASS |

Phytocannabinoids (UHPLC-DAD)

Method Code: T101

Tested: 20MAR2024 | 1425

| PARAMETER | SPECIFICATION | RESULT | UNIT | LOQ | NOTES |
|--------------------|----------------|--------|------|--------|-------|
| CBD | Report Results | 0.0011 | w/w% | 0.0001 | N/A |
| CBDa | Report Results | <LOQ | w/w% | 0.0001 | N/A |
| CBDV | Report Results | <LOQ | w/w% | 0.0001 | N/A |
| CBDVa | Report Results | <LOQ | w/w% | 0.0001 | N/A |
| d8-THC | Report Results | <LOQ | w/w% | 0.0001 | N/A |
| d9-THC | Report Results | 0.0064 | w/w% | 0.0001 | N/A |
| d9-THCa | Report Results | <LOQ | w/w% | 0.0001 | N/A |
| THCV | Report Results | <LOQ | w/w% | 0.0001 | N/A |
| THCVa | Report Results | <LOQ | w/w% | 0.0001 | N/A |
| CBC | Report Results | <LOQ | w/w% | 0.0001 | N/A |
| CBCa | Report Results | <LOQ | w/w% | 0.0001 | N/A |
| CBG | Report Results | 0.0002 | w/w% | 0.0001 | N/A |
| CBGa | Report Results | <LOQ | w/w% | 0.0001 | N/A |
| CBN | Report Results | 0.0002 | w/w% | 0.0001 | N/A |
| Total THC | NMT 0.3 | 0.0064 | w/w% | 0.0001 | PASS |
| Total Cannabinoids | Report Results | 0.0078 | w/w% | 0.0001 | N/A |

Phytocannabinoids (UHPLC-DAD)

Method Code: T101

Tested: 20MAR2024 | 1425

This report, prepared by Cora Science, LLC, shall not be reproduced except in its entirety without prior written approval. All test articles are analyzed as received and the results relate only to the specific sample of material or product analyzed. Test methods are performed in a laboratory accredited to ISO/IEC 17025:2017 in the field of testing by PJLA (Accreditation #116374) or a registered outsourcing facility. Some test methods reported may fall outside the scope of L22-250 supplement.

| PARAMETER | SPECIFICATION | RESULT | UNIT | LOQ | NOTES |
|--------------------|----------------|--------|---------|------|-------|
| CBD | Report Results | 3.80 | mg/unit | 0.35 | N/A |
| CBDa | Report Results | <LOQ | mg/unit | 0.35 | N/A |
| CBDV | Report Results | <LOQ | mg/unit | 0.35 | N/A |
| CBDVa | Report Results | <LOQ | mg/unit | 0.35 | N/A |
| d8-THC | Report Results | <LOQ | mg/unit | 0.35 | N/A |
| d9-THC | Report Results | 22.9 | mg/unit | 0.35 | N/A |
| d9-THCa | Report Results | <LOQ | mg/unit | 0.35 | N/A |
| THCV | Report Results | <LOQ | mg/unit | 0.35 | N/A |
| THCVa | Report Results | <LOQ | mg/unit | 0.35 | N/A |
| CBC | Report Results | <LOQ | mg/unit | 0.35 | N/A |
| CBCa | Report Results | <LOQ | mg/unit | 0.35 | N/A |
| CBG | Report Results | 0.64 | mg/unit | 0.35 | N/A |
| CBGa | Report Results | <LOQ | mg/unit | 0.35 | N/A |
| CBN | Report Results | 0.60 | mg/unit | 0.35 | N/A |
| Total THC | NMT 1080 | 22.9 | mg/unit | 0.35 | PASS |
| Total Cannabinoids | Report Results | 28.0 | mg/unit | 0.35 | N/A |

Additional Report Notes

T101 result, LOQ and unit converted from w/w% to mg/unit using a laboratory measured density of 1.011 g/mL and package specified fill volume of 355 mL.

Revision History

rev 00 - Initial release.

Abbreviations

ID: identification, **N/A:** not applicable, **LOQ:** limit of quantitation, **CFU:** colony forming units, **w/w%:** weight by weight percent, **mg:** milligrams, **g:** grams, **ug:** micrograms, **mL:** milliliters, **ND:** not detected, **<LOQ:** below limit of quantitation, **NMT:** no more than, **NLT:** no less than, **UHPLC:** ultra-high performance liquid chromatography, **GC:** gas chromatography, **DAD:** diode array detection/detector, **MS:** mass spectroscopy/spectrometer, **ICP:** inductively coupled plasma, **ISO:** International Organization for Standardization, **USP:** United States Pharmacopeia

Authorization

This report has been authorized for release from Cora Science by:

Signature:



Name:

Tyler West

Position:

Laboratory Director

Department:

Management

Date:

22MAR2024



Certificate of Analysis

QA SAMPLE - INFORMATIONAL ONLY

1 of 3

ICAL ID: 20230622-030
Sample: CA230622-011-023
EML9 - ITM001517
Strain: EML9 - ITM001517
Category: Concentrates & Extracts
Type: Other

Open Book Extracts
Lic. #
317 Lucy Garrett Rd
Roxboro, NC 27574
Lic. #

Batch#: BCA-000828-230619
Batch Size Collected:
Total Batch Size:
Collected: 06/22/2023; Received: 06/22/2023
Completed: 06/23/2023

| | | | | |
|----------------------|----------------------------|---------------------------|-------------------------------------|----------------------|
| Moisture NT | Total THC 85.69% | Total CBD 0.43% | Total Cannabinoids 92.68% | Total Terpenes NT |
| Water Activity NT | | | | |

Summary

| Batch | SOP Used | Date Tested | Pass |
|-------------------|---|-------------|----------|
| Cannabinoids | POT-PREP-001 | 06/22/2023 | Complete |
| Residual Solvents | R5-PREP-001 | 06/22/2023 | Pass |
| Microbials | MICRO-PREP-001 | 06/23/2023 | Pass |
| Mycotoxins | PESTMICO-LC-PREP-001 | 06/22/2023 | Pass |
| Heavy Metals | HM-PREP-001 | 06/22/2023 | Pass |
| Pesticides | PESTMICO-LC-PREP-001/ PEST-GC-PREP-001 | 06/22/2023 | Pass |



Scan to see results

Cannabinoid Profile

| Analyte | LOQ (mg/g) | LOD (mg/g) | % | mg/g | Analyte | LOQ (mg/g) | LOD (mg/g) | % | mg/g |
|---------|------------|------------|-------|-------|------------------|------------|------------|--------------|---------------|
| THCa | 0.3680 | 0.0924 | ND | ND | CBGa | 0.3965 | 0.1322 | ND | ND |
| Δ9-THC | 0.3680 | 0.1024 | 85.69 | 856.9 | CBG | 0.3920 | 0.1307 | 3.28 | 32.8 |
| Δ8-THC | 0.3680 | 0.0506 | ND | ND | CBN | 0.3680 | 0.0780 | 0.52 | 5.2 |
| THCV | 0.3680 | 0.0423 | 0.74 | 7.4 | Total THC | | | 85.69 | 856.90 |
| CBDa | 0.3680 | 0.0951 | ND | ND | Total CBD | | | 0.43 | 4.30 |
| CBD | 0.3680 | 0.0815 | 0.43 | 4.3 | Total | | | 92.68 | 926.76 |
| CBDV | 0.3680 | 0.0421 | ND | ND | | | | | |
| CBC | 0.4549 | 0.1516 | 2.02 | 20.2 | | | | | |

Total THC=THCa * 0.877 + Δ9-THC + Δ8-THC; Total CBD = CBDa * 0.877 + CBD. LOD= Limit of Detection, LOQ= Limit of Quantitation, ND= Not Detected, NR= Not Reported. Potency is reported on a dry weight basis. Instrumentation and analysis SOPs used: Cannabinoids:UHPLC-DAD(POT-INST-005),Moisture:Moisture Analyzer(MOISTURE-001),Water Activity:Water Activity Meter(WA-INST-002), Foreign Material:Microscope(FOREIGN-001). Density measured at 19-24 °C, Water Activity measured at 0-90% RH. All QA submitted by the client. All CA State Compliance sampled using SAMPL-SOP-001.

Terpene Profile

| Analyte | LOQ (mg/g) | LOD (mg/g) | % | mg/g | Analyte | LOQ (mg/g) | LOD (mg/g) | % | mg/g |
|---------|------------|------------|---|------|---------|------------|------------|---|------|
|---------|------------|------------|---|------|---------|------------|------------|---|------|

NR= Not Reported (no analysis was performed), ND= Not Detected (the concentration is less than the Limit of Detection (LOD)). Analytical instrumentation used: HS-GC-MS; samples analyzed according to SOP TERP-INST-003.



Infinite Chemical Analysis Labs
8312 Miramar Mall
San Diego, CA
(858) 623-2740
www.infiniteCAL.com
Lic# C8-0000047-LIC

Josh M Swider
Josh Swider
Lab Director, Managing Partner
06/23/2023

Confident Cannabis
All Rights Reserved
support@confidentcannabis.com
(866) 506-5866
www.confidentcannabis.com



This product has been tested by Infinite Chemical Analysis, LLC using valid testing methodologies and a quality system as required by state law. All LQC samples were performed and met the prescribed acceptance criteria in 16 CCR section 15730, pursuant to 16 CCR section 15726(e)(13). Values reported relate only to the product tested. Infinite Chemical Analysis, LLC makes no claims as to the efficacy, safety or other risks associated with any detected or non-detected levels of any compounds reported herein. This Certificate shall not be reproduced except in full, without the written approval of Infinite Chemical Analysis, LLC.

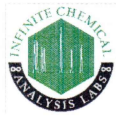

Certificate of Analysis

QA SAMPLE - INFORMATIONAL ONLY

2 of 3

ICAL ID: 20230622-030
Sample: CA230622-011-023
EML9 - ITM001517
Strain: EML9 - ITM001517
Category: Concentrates & Extracts
Type: Other

Open Book Extracts
Lic. #
317 Lucy Garrett Rd
Roxboro, NC 27574
Lic. #

Batch#: BCA-000828-230619
Batch Size Collected:
Total Batch Size:
Collected: 06/22/2023; Received: 06/22/2023
Completed: 06/23/2023

Residual Solvent Analysis

| Category 1 | LOQ | LOD | Limit | Status | Category 2 | LOQ | LOD | Limit | Status | Category 2 | LOQ | LOD | Limit | Status | | | |
|---------------------|------|--------|-------|--------|------------|---------------|------|--------|--------|------------|------|-------------|-------|--------|-------|------|------|
| | µg/g | µg/g | µg/g | | | µg/g | µg/g | µg/g | | | µg/g | µg/g | µg/g | | | | |
| 1,2-Dichloro-Ethane | ND | 0.509 | 0.17 | 1 | Pass | Acetone | ND | 51.246 | 17.082 | 5000 | Pass | n-Hexane | ND | 0.2807 | 0.066 | 290 | Pass |
| Benzene | ND | 0.064 | 0.021 | 1 | Pass | Acetonitrile | ND | 0.359 | 0.12 | 410 | Pass | Isopropanol | ND | 3.8401 | 1.28 | 5000 | Pass |
| Chloroform | ND | 0.108 | 0.036 | 1 | Pass | Butane | ND | 4.849 | 0.971 | 5000 | Pass | Methanol | ND | 8.917 | 2.972 | 3000 | Pass |
| Ethylene Oxide | ND | 0.579 | 0.153 | 1 | Pass | Ethanol | ND | 7.843 | 2.614 | 5000 | Pass | Pentane | ND | 4.271 | 0.962 | 5000 | Pass |
| Methylene-Chloride | ND | 0.7288 | 0.127 | 1 | Pass | Ethyl-Acetate | ND | 2.288 | 0.313 | 5000 | Pass | Propane | ND | 13.302 | 4.434 | 5000 | Pass |
| Trichloroethene | ND | 0.145 | 0.018 | 1 | Pass | Ethyl-Ether | ND | 3.548 | 1.183 | 5000 | Pass | Toluene | ND | 0.864 | 0.088 | 890 | Pass |
| | | | | | | Heptane | ND | 2.859 | 0.687 | 5000 | Pass | Xylenes | ND | 2.572 | 0.216 | 2170 | Pass |

NR= Not Reported (no analysis was performed), ND= Not Detected (the concentration is less than the Limit of Detection (LOD)). Analytical instrumentation used: HS-GC-MS; samples analyzed according to SOP RS-INST-003.

Heavy Metal Screening

| | LOQ | LOD | Limit | Status | |
|---------|------|-------|-------|--------|------|
| | µg/g | µg/g | µg/g | | |
| Arsenic | ND | 0.009 | 0.003 | 0.2 | Pass |
| Cadmium | ND | 0.002 | 0.001 | 0.2 | Pass |
| Lead | ND | 0.004 | 0.001 | 0.5 | Pass |
| Mercury | ND | 0.014 | 0.005 | 0.1 | Pass |

NR= Not Reported (no analysis was performed), ND= Not Detected (the concentration is less than the Limit of Detection (LOD)). Analytical instrumentation used: ICP-MS; samples analyzed according to SOP HM-INST-003.

Microbiological Screening

| | Limit | Result | Status |
|-----------------------|-------|--------------|--------|
| | CFU/g | CFU/g | |
| Aspergillus flavus | | NR | NT |
| Aspergillus fumigatus | | NR | NT |
| Aspergillus niger | | NR | NT |
| Aspergillus terreus | | NR | NT |
| STEC | | Not Detected | Pass |
| Salmonella SPP | | Not Detected | Pass |

ND=Not Detected. Analytical instrumentation used:qPCR; samples analyzed according to SOP MICRO-INST-001.



Infinite Chemical Analysis Labs
8312 Miramar Mall
San Diego, CA
(858) 623-2740
www.infiniteCAL.com
Lic# C8-0000047-LIC

Josh M Swider
Josh Swider
Lab Director, Managing Partner
06/23/2023

Confident Cannabis
All Rights Reserved
support@confidentcannabis.com
(866) 506-5866
www.confidentcannabis.com



This product has been tested by Infinite Chemical Analysis, LLC using valid testing methodologies and a quality system as required by state law. All LQC samples were performed and met the prescribed acceptance criteria in 16 CCR section 15730, pursuant to 16 CCR section 15726(e)(13). Values reported relate only to the product tested. Infinite Chemical Analysis, LLC makes no claims as to the efficacy, safety or other risks associated with any detected or non-detected levels of any compounds reported herein. This Certificate shall not be reproduced except in full, without the written approval of Infinite Chemical Analysis, LLC.



Certificate of Analysis

QA SAMPLE - INFORMATIONAL ONLY

3 of 3

ICAL ID: 20230622-030
Sample: CA230622-011-023
EML9 - ITM001517
Strain: EML9 - ITM001517
Category: Concentrates & Extracts
Type: Other

Open Book Extracts
Lic. #
317 Lucy Garrett Rd
Roxboro, NC 27574
Lic. #

Batch#: BCA-000828-230619
Batch Size Collected:
Total Batch Size:
Collected: 06/22/2023; Received: 06/22/2023
Completed: 06/23/2023

Chemical Residue Screening

| Category 1 | LOQ | LOD | Status | Mycotoxins | LOQ | LOD | Limit | Status | | |
|------------------|------|-------|--------|------------|------------------|-------|-------|--------|--------|------|
| | µg/g | µg/g | µg/g | | µg/kg | µg/kg | µg/kg | | | |
| Aldicarb | ND | 0.030 | 0.008 | Pass | B1 | ND | 8.98 | 2.96 | Tested | |
| Carbofuran | ND | 0.030 | 0.005 | Pass | B2 | ND | 10.17 | 3.36 | Tested | |
| Chlordane | ND | 0.075 | 0.025 | Pass | G1 | ND | 5.25 | 1.73 | Tested | |
| Chlorfenapyr | ND | 0.075 | 0.025 | Pass | G2 | ND | 6.26 | 2.07 | Tested | |
| Chlorpyrifos | ND | 0.046 | 0.015 | Pass | Ochratoxin A | ND | 13.37 | 4.41 | 20 | Pass |
| Coumaphos | ND | 0.030 | 0.004 | Pass | Total Aflatoxins | ND | | 20 | Pass | |
| Daminozide | ND | 0.053 | 0.018 | Pass | | | | | | |
| Dichlorvos | ND | 0.055 | 0.018 | Pass | | | | | | |
| Dimethoate | ND | 0.030 | 0.006 | Pass | | | | | | |
| Ethoprophos | ND | 0.030 | 0.006 | Pass | | | | | | |
| Etofenprox | ND | 0.030 | 0.004 | Pass | | | | | | |
| Fenoxycarb | ND | 0.030 | 0.004 | Pass | | | | | | |
| Fipronil | ND | 0.050 | 0.017 | Pass | | | | | | |
| Imazalil | ND | 0.030 | 0.009 | Pass | | | | | | |
| Methiocarb | ND | 0.030 | 0.002 | Pass | | | | | | |
| Mevinphos | ND | 0.030 | 0.008 | Pass | | | | | | |
| Paclobutrazol | ND | 0.030 | 0.009 | Pass | | | | | | |
| Parathion Methyl | ND | 0.024 | 0.008 | Pass | | | | | | |
| Propoxur | ND | 0.030 | 0.008 | Pass | | | | | | |
| Spiroxamine | ND | 0.030 | 0.006 | Pass | | | | | | |
| Thiacloprid | ND | 0.030 | 0.005 | Pass | | | | | | |

| Category 2 | LOQ | LOD | Limit | Status | Category 2 | LOQ | LOD | Limit | Status | | |
|---------------------|-------|-------|-------|--------|------------|-------------------------|-------|-------|--------|-----|------|
| | µg/g | µg/g | µg/g | µg/g | | µg/g | µg/g | µg/g | µg/g | | |
| Abamectin | ND | 0.099 | 0.033 | 0.1 | Pass | Kresoxim Methyl | ND | 0.030 | 0.007 | 0.1 | Pass |
| Acephate | ND | 0.030 | 0.007 | 0.1 | Pass | Malathion | ND | 0.030 | 0.003 | 0.5 | Pass |
| Acequinocyl | ND | 0.046 | 0.015 | 0.1 | Pass | Metaxyl | ND | 0.030 | 0.005 | 2 | Pass |
| Acetamiprid | ND | 0.030 | 0.005 | 0.1 | Pass | Methomyl | ND | 0.030 | 0.009 | 1 | Pass |
| Azoxystrobin | ND | 0.030 | 0.005 | 0.1 | Pass | Myclobutanil | ND | 0.030 | 0.007 | 0.1 | Pass |
| Bifenazate | ND | 0.030 | 0.007 | 0.1 | Pass | Naled | ND | 0.030 | 0.008 | 0.1 | Pass |
| Bifenthrin | 0.207 | 0.030 | 0.004 | 3 | Pass | Oxamyl | ND | 0.030 | 0.007 | 0.5 | Pass |
| Boscalid | ND | 0.030 | 0.008 | 0.1 | Pass | Pentachloronitrobenzene | ND | 0.054 | 0.018 | 0.1 | Pass |
| Captan | ND | 0.358 | 0.120 | 0.7 | Pass | Permethrin | ND | 0.030 | 0.002 | 0.5 | Pass |
| Carbaryl | ND | 0.030 | 0.006 | 0.5 | Pass | Phosmet | ND | 0.030 | 0.005 | 0.1 | Pass |
| Chlorantraniliprole | ND | 0.030 | 0.009 | 10 | Pass | Piperonyl Butoxide | 0.698 | 0.030 | 0.003 | 3 | Pass |
| Clofentezine | ND | 0.030 | 0.002 | 0.1 | Pass | Prallethrin | ND | 0.071 | 0.023 | 0.1 | Pass |
| Cyfluthrin | ND | 0.056 | 0.019 | 2 | Pass | Propiconazole | ND | 0.030 | 0.009 | 0.1 | Pass |
| Cypermethrin | ND | 0.181 | 0.060 | 1 | Pass | Pyrethrins | ND | 0.030 | 0.003 | 0.5 | Pass |
| Diazinon | ND | 0.030 | 0.005 | 0.1 | Pass | Pyridaben | ND | 0.030 | 0.002 | 0.1 | Pass |
| Dimethomorph | ND | 0.030 | 0.005 | 2 | Pass | Spinetoram | ND | 0.030 | 0.001 | 0.1 | Pass |
| Etoxazole | ND | 0.030 | 0.004 | 0.1 | Pass | Spinosad | ND | 0.030 | 0.001 | 0.1 | Pass |
| Fenhexamid | ND | 0.034 | 0.011 | 0.1 | Pass | Spiromesifen | ND | 0.030 | 0.009 | 0.1 | Pass |
| Fenpyroximate | ND | 0.030 | 0.004 | 0.1 | Pass | Spirotetramat | ND | 0.030 | 0.008 | 0.1 | Pass |
| Fonicamid | ND | 0.035 | 0.012 | 0.1 | Pass | Tebuconazole | ND | 0.030 | 0.006 | 0.1 | Pass |
| Fludioxonil | ND | 0.036 | 0.012 | 0.1 | Pass | Thiamethoxam | ND | 0.030 | 0.008 | 5 | Pass |
| Hexythiazox | ND | 0.030 | 0.001 | 0.1 | Pass | Trifloxystrobin | ND | 0.030 | 0.003 | 0.1 | Pass |
| Imidacloprid | ND | 0.033 | 0.011 | 5 | Pass | | | | | | |

Other Analyte(s):

NR= Not Reported (no analysis was performed), ND= Not Detected (the concentration is less than the Limit of Detection (LOD)). Analytical instrumentation used: LC-MS-MS & GC-MS-MS; samples analyzed according to SOPs PESTMYCO-LC-INST-004 and PEST-GC-INST-003.

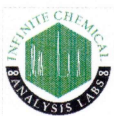

Infinite Chemical Analysis Labs
8312 Miramar Mall
San Diego, CA
(858) 623-2740
www.infiniteCAL.com
Lic# C8-0000047-LIC

Josh M Swider

Josh Swider
Lab Director, Managing Partner
06/23/2023

Confident Cannabis
All Rights Reserved
support@confidentcannabis.com
(866) 506-5866
www.confidentcannabis.com



This product has been tested by Infinite Chemical Analysis, LLC using valid testing methodologies and a quality system as required by state law. All LQC samples were performed and met the prescribed acceptance criteria in 16 CCR section 15730, pursuant to 16 CCR section 15726(e)(13). Values reported relate only to the product tested. Infinite Chemical Analysis, LLC makes no claims as to the efficacy, safety or other risks associated with any detected or non-detected levels of any compounds reported herein. This Certificate shall not be reproduced except in full, without the written approval of Infinite Chemical Analysis, LLC.